

# Fontaine OST BGM

Fontaine

Hoyo-Mix

Arranged by frostwing98

♩ = 90

A

Acoustic Guitar

Flute

Flute

Violin I

Violin 1

Violin II

Celesta

Piano

♩ = 90

A

*ppp*

14

B

23

32

C

D

C

D

38

44

51

E

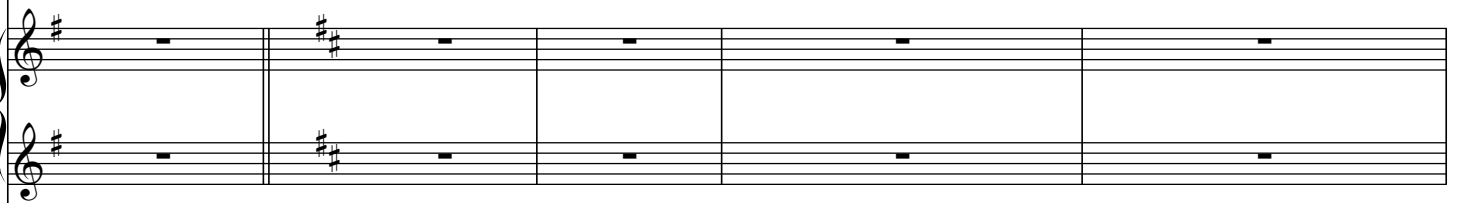

E

56

63

69 F

F

76

87

G

G

97

H

109

123

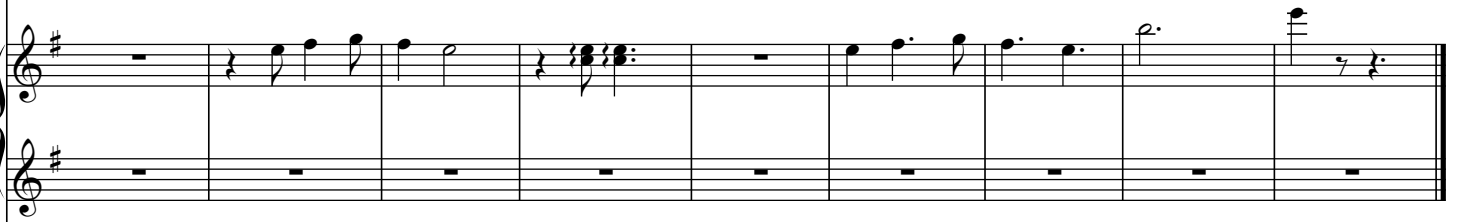
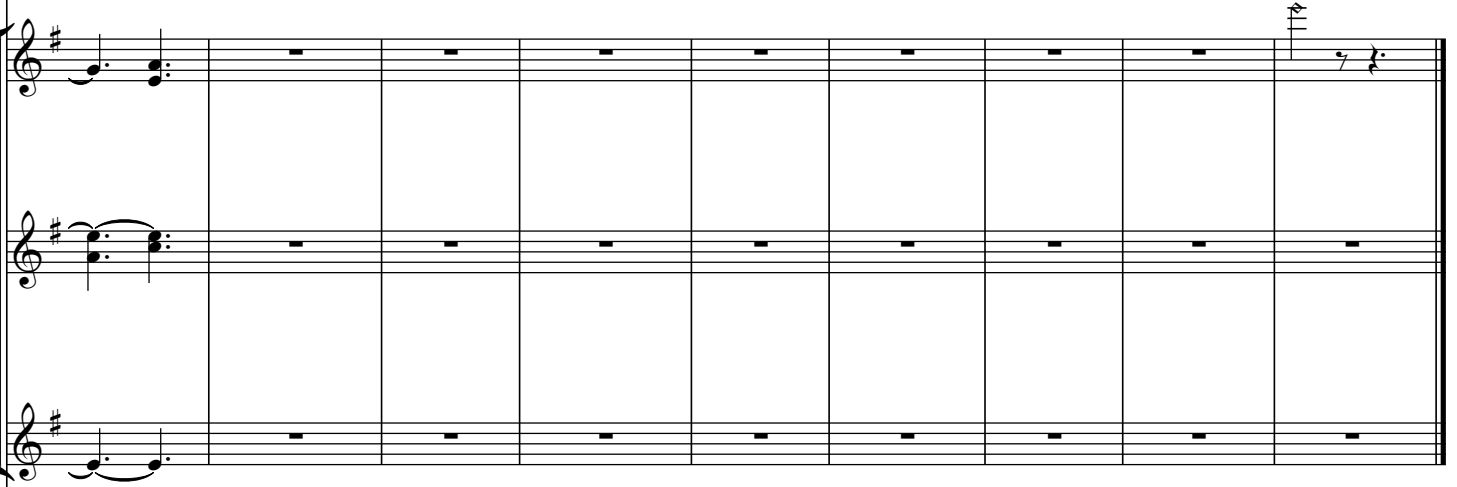
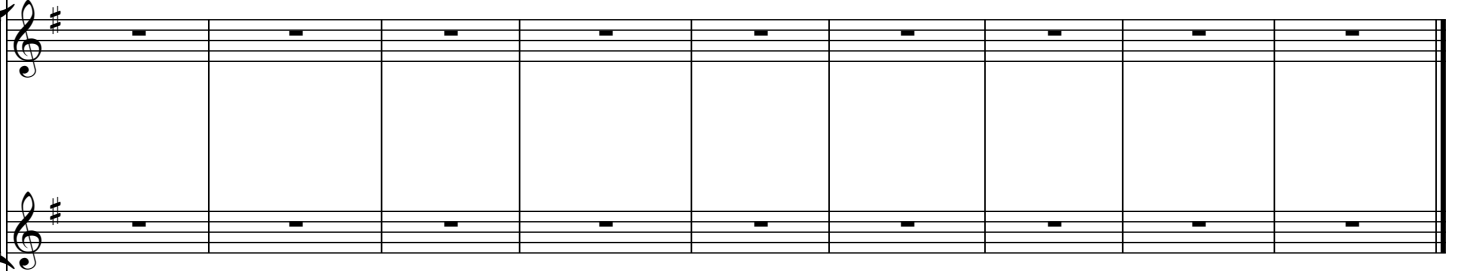

Acoustic Guitar

# Fontaine OST BGM

Fontaine

Hoyo-Mix

Arranged by frostwing98

♩ = 90

A 16 B 16

33 C 4 D

43

48

52 E

58

62

65

69 F 3 4

77

2

# Acoustic Guitar

78

83

89

97

Flute

# Fontaine OST BGM

Fontaine

Hoyo-Mix

Arranged by frostwing98

♩ = 90

**A** 16 **B**

22

3 3 *f* 3 3

28 **C** 2

37 **D** 15 **E**

56 5

65 **F** 4 4 4

77 **G** 12 6

98

105 **H** 5 19

Flute

# Fontaine OST BGM

Fontaine

Hoyo-Mix

Arranged by frostwing98

♩ = 90

12

17

24

37

56

65

77

99

105

A

B

C

D

E

F

G

H

8

15

3

4

4

4

12

6

26

Violin I

# Fontaine OST BGM

Fontaine

Hoyo-Mix

Arranged by frostwing98

**A** ♩ = 90

9

17 **B**

24

31 **C**

36 **D**

41

47

52 **E**

59

65

69 **F**

76

81

84

88 **G**

95

101

105 **H**

111

Violin I

118

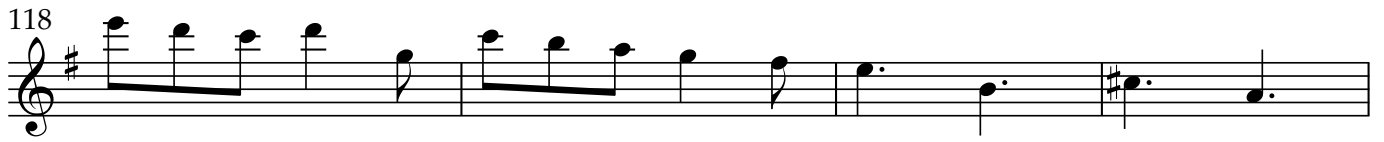

122

Violin 1

# Fontaine OST BGM

Fontaine

Hoyo-Mix

Arranged by frostwing98

$\text{♩} = 90$

**A** 12

17 **B**

20

24

31 **C**

37 **D**

42

46

51 **E**

57

63

69

F

73

77

83

89

G

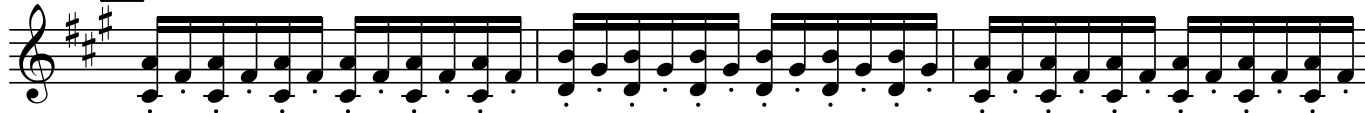

92

95

99

105

H

Violin 1

112

119

Violin II

# Fontaine OST BGM

Fontaine

Hoyo-Mix

Arranged by frostwing98

$\text{♩} = 90$

**A** 8

16 **B**

21 *arco.*

26

29

33 **C**

37 **D**

42

46

52 **E**

2

Violin II

59

65

F

72

77

83

89

G

95

103

H

111

118

8

Celesta

# Fontaine OST BGM

Fontaine

Hoyo-Mix

Arranged by frostwing98

♩ = 90

A

9

17 B

33 C

D

52 E

F

71

2

Celesta

77

G

105

H

127

Piano

# Fontaine OST BGM

Fontaine

Hoyo-Mix

Arranged by frostwing98

♩ = 90

A

ppp

9

12

17 B

25

28

32

C

37

D

43

48

52

E

56

Piano

58

60

64

69

F

73

4

4

77

83

89

G

95

101

105

H

110

116

123

127
