

Snare Drum

Enkanomiya Battle BGM II

Yu-peng Chen
arr. Allen

A ♩ = 136 **B** **C**

8 8 16

33 **D** **E** 5

56 **F**

59

62 **G**

2 18

83 **H** **I** **J**

14 8 11

Enkanomiya Battle BGM II

Acoustic Guitar

Yu-peng Chen
arr. Allen

♩ = 136

A 8 B 8 C 9

27

33 D

41

49 E

57 F

61

65 G

74

p *f*

2

Acoustic Guitar

83

H

93

I

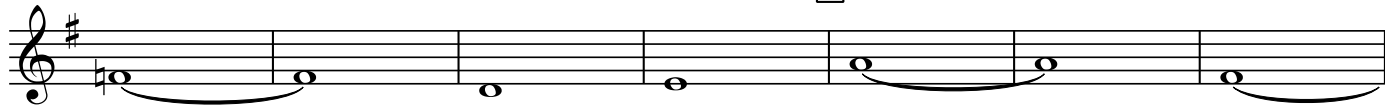

100

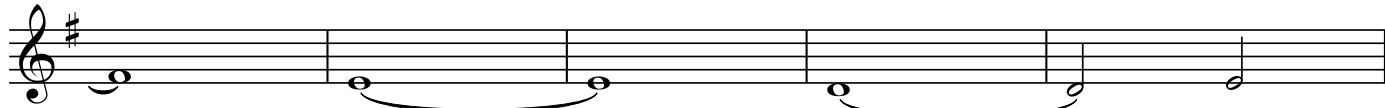

105

J

11

Enkanomiya Battle BGM II

Piano

Yu-peng Chen

arr. Allen

8

A B

mf

17

C

mp

23

p

29

33

D

16

16

49 **E**

53

57 **F** 8 **G** 14

83 **H**

90 2

97 **I**

Piano

101

105

J

109

111

Enkanomiya Battle BGM II

Violin Solo

Yu-peng Chen
arr. Allen

♩ = 136

8

A

B

f

13

17 **C**

mp

f

27

33 **D**

37

41

45

49 **E**

V.S.

Violin Solo

52

55

57 **F**

61

64 **G**

71

78

83 **H**

90

96 *tr* **I**

Violin Solo

99

102

105 J

108

111

113

Enkanomiya Battle BGM II

Violin 1

Yu-peng Chen
arr. Allen

A ♩ = 136

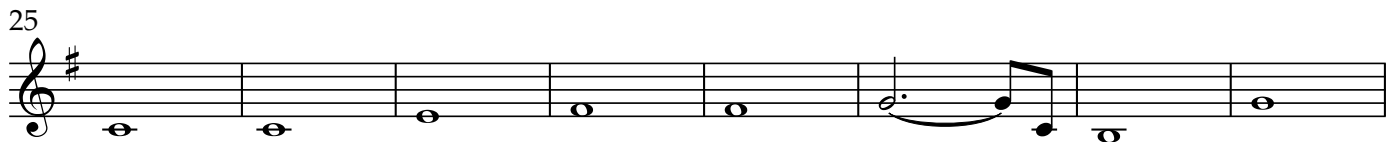
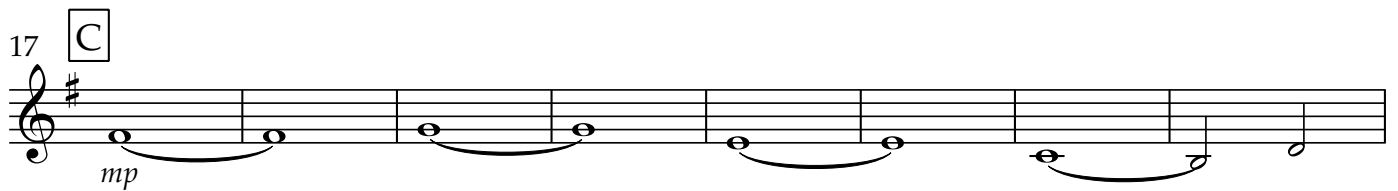
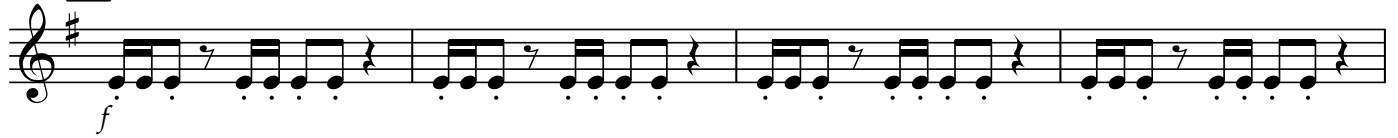

Violin 1

45

49 **E**

52

55

57 **F**

61

65 **G**

75

80

83 **H**

87

92

96

100

104

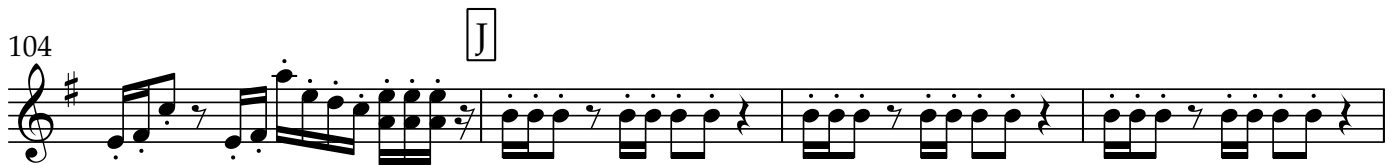

108

112

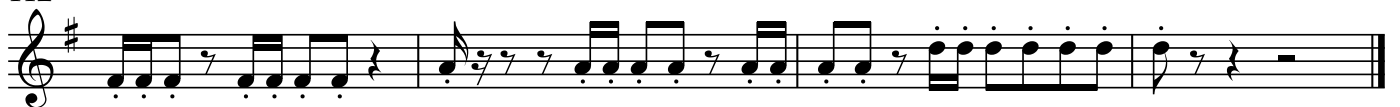

Enkanomiya Battle BGM II

Violin 2

Yu-peng Chen
arr. Allen

$\text{♩} = 136$

A 4

9 **B** 8 **C** *f*
mp

24

33 **D**

37

41

44

49 **E**

57 **F**

61

65

G

75

82

H

86

90

94

97

I

105

J

109

Violin 2

112

Enkanomiya Battle BGM II

Violin 3

Yu-peng Chen
arr. Allen

A $\text{♩} = 136$ 7

B *f* *mf*

15 **C** *mp*

24

33 **D**

41

47 **E**

52

57 **F** 7

2

Violin 3

64

G

72

79

H

87

94

I

103

J

109

112
