

# 岩壑之崩

## 原神 若陀龙王战斗曲

Composer: 陈致逸 HoyoMix

Arranged by: frostwing98

♩ = 144

2

7

10

13

16

19

22

25

28

31

34

37

40

43

47

*sempre.*

53

59

63 (tr)

66

69

73

78

83

88

91

94

97

100

103

# 岩壑之崩

Violin

## 原神 若陀龙王战斗曲

Composer: 陈致逸 HoyoMix

Arranged by: frostwing98

♩ = 144

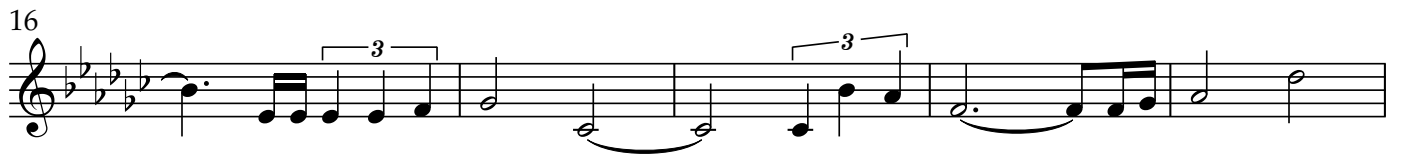

Violin

39

42

45

49

56

63

85

92

98

102

Violin

61

64

67

72

78

84

91

98

102

# 岩壑之崩

Piano

## 原神 若陀龙王战斗曲

Composer: 陈致逸 HoyoMix

Arranged by: frostwing98

♩ = 144

4

7

10

V.S.

13

16

19

22

Piano

25

28

31

34

37

40

43

45

49

57

64

67

70

75

80

85

101

103
