

Acoustic Guitar

$\text{♩} = 132$

2 10

$\text{♩} = 84$

16 4

23 6

25 15

Piano

♩ = 132

13

♩ = 84

18

22

26

31

Violin (Flute)

♩ = 132

♩ = 84

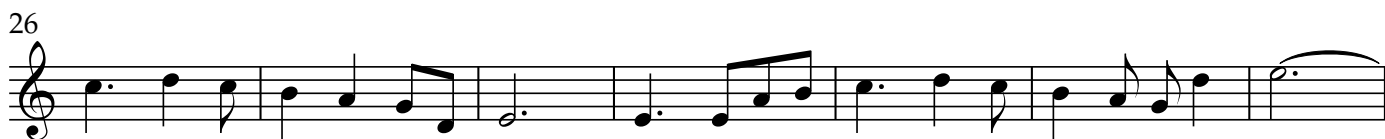
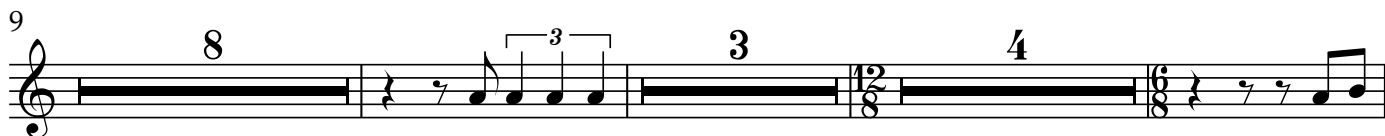

Violin I

♩ = 132

2

8

♩ = 84

18

arco.

28

34

Violin II

♩ = 132

2

8

13

5

22

arco.

2

29

4

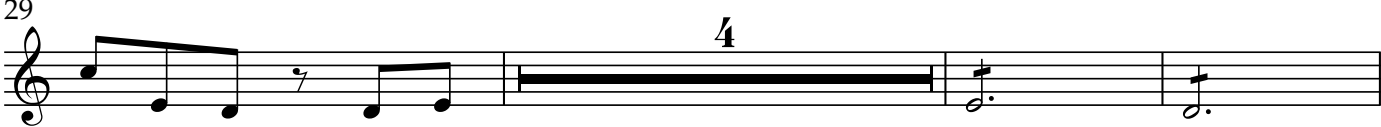

36

Violin III

♩ = 132

2 2

8

♩ = 84

8

pizz.

23

arco.

30

35

Violin (Viola)

♩ = 132

2

8

12

♩ = 84

18

23

30

36

Violin II

♩ = 132

2

9

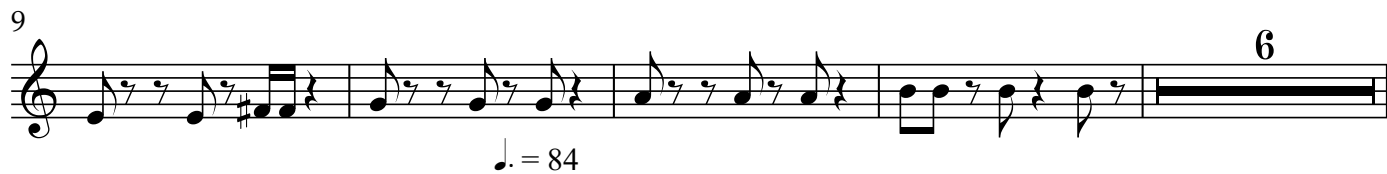

♩ = 84

19

pizz.

24

arco.

32

